

PREPARED FOR:
PHYLLIS SAAB
REMAX GENEVA REALTY
101 BROAD STREET, SUITE 102
LAKE GENEVA, WI 53147

PLAT OF SURVEY

-OF-

LOT 33, AND LOTS 42 - 48 OF SITTERLE'S SUBDIVISION, A
SUBDIVISION LOCATED IN THE SOUTHWEST 1/4 OF THE
SECTION 15, TOWN 1 NORTH, RANGE 18 EAST, TOWN OF
BLOOMFIELD, WALWORTH COUNTY, WISCONSIN.

PATHFINDER SURVEYING INC.
(formerly)
J.K. SURVEYING INC.
N3705 WILLOWBEND LANE
LAKE GENEVA, WI, 53147
262-248-3697

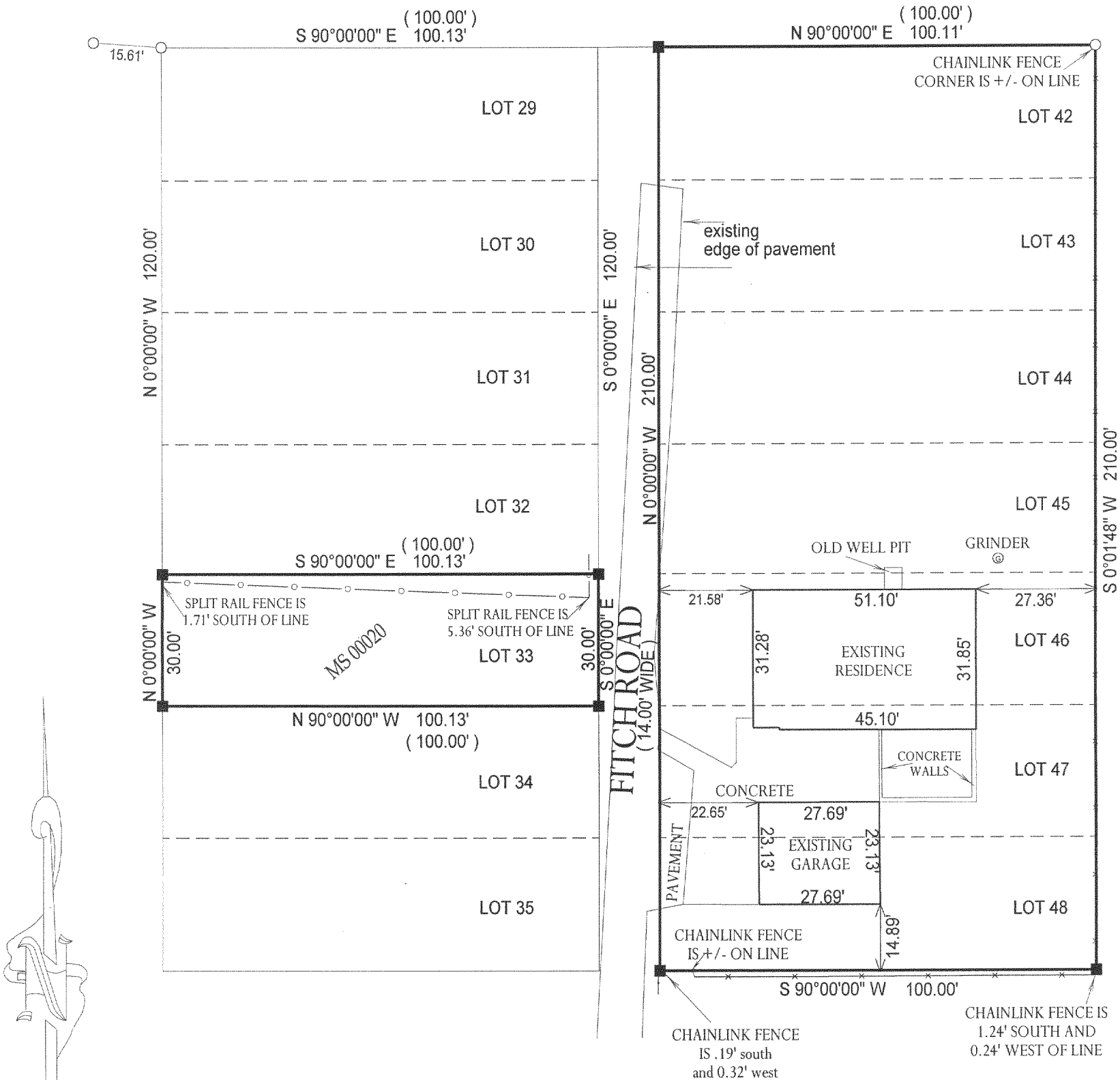

NOTE: BASIS OF BEARING IS, THE NORTH LINE OF
SITTERLE'S SUBDIVISION ASSUMED EAST - WEST.

DATED THE 6th, DAY OF JULY, 2005.

COMPARE LEGAL DESCRIPTION ABOVE AND DRAWING WITH DEED. FOR BUILDING RESTRICTIONS AND
EASEMENTS NOT SHOWN, REFER TO DEED, ABSTRACT SOURCES AND LOCAL MUNICIPAL CODES. NOTIFY
THE SURVEYOR IMMEDIATELY OF ANY DISCREPANCY.

"I hereby certify that the above described property was surveyed under
my supervision and that the above map, to the best of my knowledge and
belief, is a true representation thereof and shows the size and location of
all visible structures, apparent easements and encroachments if any."
This survey is made for the present owners of the property, and those
who purchase, mortgage, or guarantee the title thereto, within one year
from the date hereof.

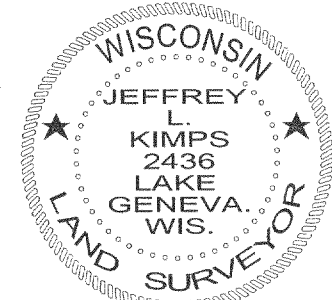

Jeffrey L. Kimps
JEFFREY L. KIMPS 8-2436
Wisconsin Registered Land Surveyor
(original if signed in red)

() = RECORDED AS

□ = FOUND IRON BAR

○ = FOUND IRON PIPE

● = SET IRON PIPE

■ = SET IRON BAR

SCALE: 1" = 30'

JOB #: 05-356

TAX ID #: MS00015,
MS00020, AND MS00021

118-2626